Junior FFA Father-Son Banquet Held

The Appomattox County Junior F.F.A. Chapter held its annual father-son banquet Thurs., May 24, at the Appomattox Intermediate School. Approximately 100 members and guests were on hand for the occasion.

Gary Thomas, State F.F.A. Reporter, brought greetings from the state association. Jack Smith, chapter secretary, and Jeff Harrison, chapter reporter, presented a series of slides on the chapter activities conducted during the year.

Carol Wood, Teresa Smith, Ed Jamerson, and Chap Jamerson, members of the Liberty Youth Choir, presented some inspiring words in song.

Awards for the year were presented and D. W. Thornhill, W. T. Johnson, and Dr. E. C. Tutwiler were presented honorary memberships in the organization. Mr. Thornhill is the father of the chapter president, Donnie Thornhill. Mr. Johnson taught Vocational Agriculture for eight years in the county and is now serving as principal of the Appomattox Primary School. Dr. E. C. Tutwiler is the veterinarin that serves the county of Appomattox.

The outstanding first year student, Danny Carson, was presented with the Star Greenhand Award. Danny, the son of Mr. and Mrs. Dan Carson, was honored for his efforts in his supervised farming program which includes: 3 HD of dairy calves, 2 1/2 Ac. of alfalfa hay, 2 Ac. of barley, 2 Ac. of corn, and 2 Ac. of Ornamental Horticulture.

Steve Cawthorn received the Chapter Star Farmer Award, the highest award given by the chapter. Steve served as chairman of the FFA Executive Committee and as a member of the Student Council. He was elected to the office of Sentinel for the Senior FFA Chapter for next year, he placed first in the Chapter Public Speaking Contest and 5th in the Federation, and he was a member of this year's Degree Team. His supervised farming program for this year includes the following: 14 head of beef cattle, 3/4 acre of burley tobacco, 1/4 acre of home garden, 1/2 acre of ornamental horticulture, 20 acres of hay, 40.7 acres of permanent pasture, and 116 acres of farm improvement.

Donnie Thornhill was awarded the Chapter Leadership Pin for his outstanding performance of duties as chapter president. Chapter Scholarship pins were awarded to those individuals earning a grade average of 3.6 and above. They were as follows: Hunter Marshall, Bill Shorter, Tommy Wingfield, Kent Hodges, Jeff Puryear, Bob Weatherly, William Perdue, R. B. Carter, Joe Ford, Steve Weakley, Connie Thornhill, Jack Smith, and Steve Cawthorn.

Team awards were presented to those individuals who participated in chapter and federation judging contest. The Farm Machanics Team was composed of Donnie Thornhill, Phil Krawjewski, and Kenneth Davis. The Dairy Teams were composed of Keith Coleman, William Perdue, Danny Carson, Danny Hix, Tom Hix, and Ben Maxwell. The Degree Team included Donnie Thornhill, Jack Smith, Herbert Pankey, Keith Coleman, Richard Blazer, Jeff Harrison, Steve Cawthorn, Mitch Eggleston, Tommy Harris, Kenneth Belter, and James Robinson.

Steve Cawthorn then presented his winning speech entitled "Soil Conservation". The closing ceremony was conducted by the chapter officers and open house was held in the Agriculture building.

DONNIE THORNHILL, PRESIDENT of Appomattox Junior Chapter FFA, on the right, is shown above presenting honorary memberships to W. T. Johnson, left, and D. W. Thornhill, on the right. Dr. E. C. Tutwiler received a honorary membership but was not available for picture.

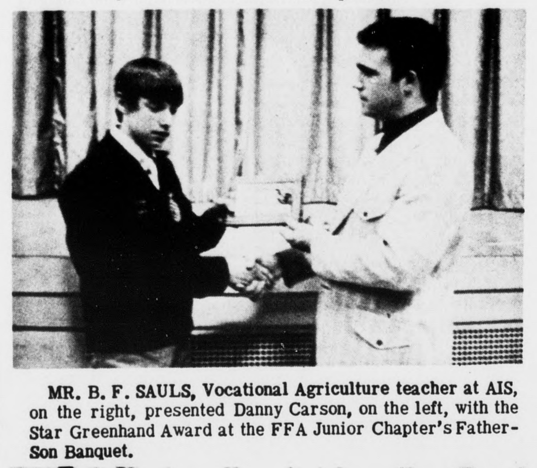

MR. B. F. SAULS, Vocational Agriculture teacher at AIS, on the right, presented Danny Carson, on the left, with the Star Greenhand Award at the FFA Junior Chapter's Father-Son Banquet.

MR. PHILLIP GREENWELL, VOCATIONAL agriculture teacher at AIS, on the right, presented Steve Cawthorn, on the left, with the Chapter Star Farmer Award at the Junior Chapter FFA Father-Son Banquet held at the AIS cafeteria recently.

Ushers' Anniversary Service

The Promise Land Church Usher Board will hold its anniversary program on this Sunday, June 10, at 3 p.m. The Rev. Roy A. Wood and his Senior Choir will be the guest. Local Usher boards are cordially invited to be present.

The regular quarterly church meeting of the Mount Shiloh Baptist Church will be held this Saturday evening at 7 p.m. All officers and members are asked to be present. Plans for the annual revival will be presented.

The Chestnut Grove Baptist Church sponsored a successful program last Sunday evening at 7:30. Mr. Alonza Haskins was the sponsor. The program was given by the Heavenly Gospel Singers of Cullen, Va. Mr. Haskins wishes to thank all who attended the program. He is one of the captains in the building fund rally of the church. Through his efforts Sunday, along with the program, he reported $107.00. The final report will be given during the homecoming services on the third Sunday in August.

All members of the Mount Shiloh Baptist Church are reminded of the Free Will Rally this Sunday morning during the offering period.

Plans have been announced by the planning committee of the Promise Land Baptist Church for its anniversary program on the fourth Sunday morning in June at 11 a.m. members of Galilee and Mount Shiloh are asked to take a part in the anniversary program honoring the pastor.

The Zion Baptist Church Usher Board will hold its anniversary program this Sunday evening at 2 p.m. The Rev. James Mill and his choir will be the special guest. The public is invited to attend.

Impressive services were held at the Galilee Baptist last Sunday morning. The pastor delivered a very helpful and informative sermon. Beautiful music was rendered by the senior choir. Several visitors attended the service.

The Men's Club of the Mount Shiloh Baptist Church has announced plans for its annual program to be held on the third Sunday evening in June at 3 p.mLocal clubs have been invited to take part in the program.

The local Chapter of the NAACP will meet at the Mount Obed Baptist Church this Monday evening, June 11, an 7:30. Members and friends are asked to attend.

The Appomattox Assembly will hold its regular meeting on Wed., June 13, at 7:30 p.m. Members and friends are cordially invited to attend. Plans for attending the annual state meeting will be given and the delegates to the state workshop will be given.

COLLECT SOIL SAMPLES

After every storm there comes a lull or quiet. Certainly the storm of unfavorable weather for collecting soil samples was strong from fall of 1972 until spring of 1973. After the rush of spring planting comes the lull or time of reduced pressure. This late spring and early summer lull is a good time to collect soil samples in preparation for late summer and fall planting periods. Also, any soil areas not currently being used for production or occupied by crops that would interfere with taking soil samples are prime areas for sampling during this period.

Although all areas for seeding or planting this fall should be sampled, any area that has not been limed within 3 years, which will be used in barley production, should receive first priority in sampling. Barley needs a favorable soil reaction, pH 6.2 to 6.6, and crop failure is the rule, rather than the exception, where the crop is seeded on soils with pH 6.0 and lower.

Prepare to meet your soil needs prior to the time materials will be needed. Collect soil samples now.

Sheila Smith

Shelia Smith, newly elected President of Delta Zeta will be guiding the Chapter toward another outstanding year in 1973-74.

Delta Zeta Receives Top Rating

The first meeting of the new fiscal year of Appomattox Delta Zeta Chapter, Beta Sigma Phi, was held Wednesday, May 30th, at the home of the Chapter's President, Shiela Smith.

Janet Noble presented a program entitled "Ameture" and each member gave a one-minute talk on the theme: "Love, The Key To Happiness."

Summer socials were discussed. The sorority's International Theme for the 1973-74 year is "Love, Love, Love" and each of the summer socials was given a title in keeping with the theme. June will host a "Steak - LOVEr's Cook-out"; July will focus on a "Land LOVEr's Pool Party" and August will feature a "We LOVE Beta Sigma Phi - Coke Party" as part of the chapter's Beginning Day activities. Members will be inviting guests to these socials.

New chapter officers for Delta Zeta in 1973-74 are: Mrs. Randolph Smith, president; Mrs. Edwin Stanley, vice-president; Mrs. Thelbert Stratton, treasurer; Mrs. Cecil Nash, corresponding secretary; Richard Bartelt, recording secretary; and Mrs. Ray ... Extension Officer.

The Delta Zeta Chapter is privileged to announce that it will be going into the new year with an outstanding record for 1972-73. The chapter has again qualified for the "Three-Star" rating, awarded by Beta Sigma Phi Internationas, the highest possible achievement a chapter may attain for the year's activities.

AUCTION SALE

Valuable Real Estate in Clover Hill Magisterial District of Appomattox County, at Pamplin, Virginia

Saturday, June 9, 1973 at 10:00 A. M.

in Front of the Appomattox Courthouse, Appomattox, Va.

DESCRIPTION CORRECTED

The property is located just outside of Pamplin, Virginia adjoining the lands of the Norfolk and Western Railway on the south side of the lands of H. H. Davis estate property containing 1 1/2 Acres, and known as the Samuel Loomis home property and being the same tract conveyed to Samuel L. Loomis, Lura Loomis and Loeta Loomis by deed recorded in the Clerk's Office of the Circuit Court of Appomattox County, Virginia, in Deed Book 68, at page 388.

This sale is conducted pursuant to order of the Circuit Court of Appomattox County, Virginia, in the Chancery cause of Lura D. Loomis, vs Leota Loomis Vaughan now pending in said court and subject to confirmation of the aforesaid Court.

TERMS OF SALE: CASH upon confirmation of sale by the aforesaid Court and delivery of deed.

W. M. Abbitt

Robert H. Gray, Jr.,

Special Commissioners

For further information see either special commissioner.

Percy George, Auctioneer, Appomattox, Virginia.

VACATION SPECIALS

We have a nice selection of used cars, all makes and models in A-1 condition listed are a few of the late models we have in stock.

Bill Moss, Used Car Manager

1973 FORD

GRAN TORINO Sport - 2 Dr. - HT - V8 Motor - Fully Equipped - Factory Air - Mag Wheels - Local owner - Low mileage.

1972 FORD

LTD 2 Dr - HT - 400 C I Vi Motor - 2 Barrel Carb - Fully equipped - Factory Air - Stero Tape Player - Vinyl Roof

1972 FORD

LTD - 4 Dr - HT Fully Equipped - Factory Air - Stereo Tape & Vinyl Top

1972 FORD

GALAXIE 500 - 4 Door Sedan - 351 Vi Motor - Fully Equip - Factory Air

1972 PLYMOUTH

DUSTER 2 Door HT - Auto Trans - 6 Cyl Motor -radio

1971 FORD

TORINO 4 Dr Sedan - 351 V8 Motor - Fully Equipped - Factory Air -vinyl Top - Real Clean

1971 FORD

PINTO 2 Dr - 4 Speed Trans - Radio

1970 FORD

LTD4 Dr -HT - V8 Motor - Fully Equipped - Factory Air - Vinyl Top - Low mileage

1970 PONTIAC

TEMPEST 4 Dr Sedan - V8 Motor - Fully Equip -Factory Air - One Owner - Real Clean

1969 FORD

GALAXIE 500 - 4 Door - HT -V8 Motor - Fully Equipped - Factory Air - Vinyl Upholstery

TRUCKS

1973 FORD

RANGER XLT - Pick-up - 360 V8 Motor - Autoa Trans - Power Steering - Radio - Like New.

1972 CHEVROLET

½ Ton Pick-Up Custom Deluxe - 8 Cyl Motor - Power Brakes - Equipped with slide in camper.

1971 FORD

F100 Pick-Up - V8 Motor - Long Wide Body

1970 JEEP

JEEP ½ Ton Pick-up - V8 Motor - Long Wide Body

1969 FORD

½ Ton Pick-Up - 6 Cyl Motor - Radio - Long Wide Body

LAWSON FORD, INC.

Route 460 West Virginia Dealer License No. 2 Phone 352-8221 Appomattox, Va.

WARD'S MOBILE HOMES

U. S. Hwy. 29-S Phone: 239-1632 Lynchburg, Virginia

70' VALUE SALE

Compare and see who has the value

1973 - 70' X 12'

1. 3 Bedrooms
2. 2 Full Baths
3. Washer and Dryer
4. Electric Range
5. Gun Furnace
6. Carpet
7. Mansord Roof
8. Pantry
9. U. L. Approved with Va. Seal
10. Free delivery and set up
11. Up to 12 year financing

ONLY $7,495.00

Ward of Virginia is Virginia's largest dealer.

We became number 1 by giving Virginians a quality home at a price they can afford.

We will continue to be number 1 by treating our customers as our number 1 concern before the sale and after the sale and always.

CHURCH NEWS

MEMORIAL UNITED METHODIST CHURCH
...ia Ave. & Court Streets
...Henry E. Riley, Jr., Pastor
...ch School 9:45 a.m.
...S. Supt. - Ben Harvey
...hip - 11 a.m.
M.Y.F. - 6:00 p.m.
...hip - 7:00 p.m.
...DAY - Sanctuary Choir - p.m.

COMFORT UNITED METHODIST CHURCH
... Leader - Lewis Moore
...h School Supt. - O. W. ..., Jr.
...h School each Sunday
...nd 3rd Sundays: Morning ...hip - 11:15 a.m.
...Y.F meets each Sunday at ... p.m.
... practice - 2nd and 4th ...ys at 8 p.m. Mrs. Clark ..., Director
...e Prayer Service: 3rd ...th Wednesday at 8:00
...C.S. meets Thursday after ...st Sunday at 8:00 p.m.

TRINITY UNITED METHODIST CHURCH
... Lay Leader - David L. ...
... School Supt.- R.B.Mar...
...2nd Sunday - ...ing Worship - 10 a.m. ...h School - 11 a.m.
...nday ...ing Worship - 11:15 a.m. ...h School - 10 a.m.
... Sunday - 7 p.m.
... Choir Pract. - 1st & 3rd ... - 6 p.m.
...ren's Choir Pract. - 2nd & ...nday - 6 p.m.
... Methodist Women ... 1-Thurs. after 2nd ... - 8 p.m.
...2 - 1st Mon. - 8 p.m.
...3 - 2nd Mon. - 7:30 p.m.
...4 - 2nd Monday - 10 a.m.
... prayer Service - 1st & ...ed. at 8

APPOMATTOX UNITED METHODIST CIRCUIT
... Lawrence, Minister
... Box 221, Appomattox, ...one 352-7382.

...EL UNITED METHODIST CHURCH
...eader - Russell Moore
... School Supt. - Wilson ...
... Worship - 10 a.m. 2nd ...
... every Sunday ... meets Wed... Home of Con... W.S.C.S. meets ... 2nd Sunday - ...

...IST CHURCH
...ore ... a.m. Sunday ...ship ...ning Union, Acteens, Teens ... p.m. Prayer

...TY CHAPEL
..., Appomattox, Va. ... Washburn, Pastor ...of Services: ...3rd Sundays: Morning ... - 9:45 a.m. Sunday ... 10:45 a.m. ...4th Sundays: Sunday ... 10 a.m.; Morning ... - 11 a.m. ...udy and Choir Practice ... night - 7:30 p.m.

...DY SPRING BAPTIST
... Spout Spring, Va. ...I. Brooks, Pastor ... School - 10 a.m. ... Worship - 11 a.m. ... & 4th Sun.

JAMERSON'S
Insurance Agency
ALL LINES OF INSURANCE
... & Mrs. Robert (...b) Jamerson
PHONE 352-8443
APPOMATTOX, VA.
SEE US FOR YOUR INSURANCE NEEDS!

LIBERTY BAPTIST CHURCH
Richard C. Brackin, Pastor
Appomattox, Virginia
SUNDAY: Sunday School 9:45 a.m. - Morning Worship - 11 a.m. - Training Union - 6:30 p.m. - Evening Worship - 7:30 p.m.
WEDNESDAY - Prayer Meeting - 7:30 p.m.

ELON BAPTIST CHURCH
Pamplin, Virginia
John P. Campbell, Pastor
SUNDAY: Sunday School 9:45 a.m. Morning Worship - 11:00 a.m. - Youth Choir Practice - 6:30 - Church Training Hour - 7:30 p.m.
WEDNESDAY - 8:00 Prayer Meeting - 8:30 Choir Practice

GLADSTONE MEMORIAL
Gladstone, Virginia
Billy G. Washburn, Pastor
1st and 3rd Sundays: Sunday School - 9:45 a.m. - Morning Worship - 11 a.m.; 2nd and 4th Sundays: Morning Worship 9:45 a.m. - Sunday School 10:45 a.m. Every Sunday Night: Evening Worship - 7 p.m. - Choir Practice will follow.

BIBLE BAPTIST CHURCH
Sunday School - 10 a.m.
Morning Worship - 11 a.m.
Youth Meeting - 6:45 p.m.
Choir Practice - 7 p.m.
Evening Service - 7:30 p.m.
WEDNESDAY - Prayer Meeting - 7:30 p.m.

GALILEE BAPTIST CH.
First and Third Sunday at 11:00 a.m.
Sunday School 10:00 a.m.
Rehearsals:
Senior Choir - Tuesday before first and Third Sunday - 7:00
Junior Choir - each Thursday at 7:00
Prayer Service - Wed., at 7:00 p.m.
Superintendent, John A. Watson
Minister, R. Q. Lawing

OLD CONCORD PRESBYTERIAN CHURCH
Spout Spring, Virginia
Sunday School - 10 a.m.
Preaching - 11:00 a.m., 2nd and 4th Sundays.
Preaching by Rev. Jim Yount

FIRST BAPTIST CHURCH
Rev. K. W. Davis, Supplying Pastor
Appomattox, Virginia
Church School - 9:45 a.m.
J. A. Hamlet - Supt.
Worship - 2nd and 4th Sunday 11:00 a.m.
Prayer Service - Tues. 8 p.m.
Youth Choir - rehearsal Thurs. - 4:30 p.m.

PINEY RIDGE UNITED METHODIST CHURCH
Route 628
Pamplin, Virginia
Lay Leader and church school supt. - Henry Webber
Church School - 10 a.m.
Morning Worship - 2nd Sunday -- 9:45 a.m. - 4th Sunday - 11:00 a.m.
Youth Choir Practice -7:30 p.m. Thursday before 2nd Sunday and Thursday before 4th Sunday

EVERGREEN BAPTIST CHURCH
Rev. Virgil Hudson
9:45 a.m. Sunday School
11:00 Worship
6:30 Evening Vesper
7:00 Church Training
WED. - 7:00 Prayer Meeting

MT. VERNON BAPTIST CHURCH
Rt. 24, Concord, Va.
Robert Robinson, Pastor
Bible School - 10 a.m.
Morning Worship - 11 a.m.

NEW HOPE BAPT. CHURCH
Rev. Deryl B. Holliday, Pastor
Vera, Virginia
Sunday School - 10:00 a.m.
Morning Worship - 11:00 a.m.
Evening Worship - 7:30 p.m.
New Members Class 6:30 p.m.
1st and 3rd Sunday Youth Choir - 6:30 p.m.
2nd and 4th Sunday Mission Friends, Children in Action, G.A.'s and Acteens.
MONDAY - Royal Ambassadors - 7:00 p.m.
WEDNESDAY - Bible Study and Prayer Meeting 7:30 p.m.
Choir Practice 8:00 p.m.

BETHLEHEM BAPTIST CHURCH
Pastor, Rev. F. L. Mason
Rt. 2, Appomattox, Va.
1st Sunday - 11:30 a.m.

CHESTNUT GROVE BAPTIST CHURCH
Rt. 1, Appomattox, Va.
3rd Sun. - 11:30 a.m.

PEACEFUL GROVE BAPTIST CHURCH
Rev. C. K. Morris
Concord, Va.
1st Sun. 11:00 a.m.

SPRINGFIELD BAPTIST CHURCH
Rev. J. P. Rose
Rt. 3, Appomattox, Va.
3rd Sunday - 11:30 a.m.

ZION BAPTIST CHURCH
Rev. J. A. Carter
Pamplin, Va.
1st and 3rd Sundays - 11:30 a.m.

GRAVEL HILL BAPTIST CHURCH
Rev. J. S. Miller
Hurtsville, Va.
3rd Sunday 11:30 a.m.

MOUNT PLEASANT BAPTIST CHURCH
Rev. F. Yates
Hixburg, Va.
4th Sunday - 11:30 a.m.

PROVIDENCE BAPTIST
Red House, Virginia
Dr. J.J. Bowman, Interim Pastor
Sunday School 10 a.m.
Morning Worship 11 a.m. 2nd and 4th Sundays

RED OAK BAPT. CHURCH
G. Edward Hughes, Pastor
Sunday School - 9:45 a.m.
Robert Lucado - Director
Training Union - 6:30 p.m.
Berkley Cabiness - Director
FIRST & THIRD SUNDAYS:
Sunday School - 9:45 a.m.
Preaching - 10:55 a.m.
Training Union - 6:30 p.m.
SECOND & FOURTH SUNDAYS: Sunday School-9:45 a.m. Training Union - 6:30 p.m. Evening Worship - 7:30 p.m.
FIFTH SUNDAY: Sunday School 9:45 a.m.; Training Union 6:30 p.m.; No Preaching.
Mid Week Prayer Service - Wednesday - 7:30 p.m.

CANAAN BAPTIST CHURCH
Rev. C. L. Elliott
Vera, Va.
2nd Sunday 11:30 a.m.

BETHANY PENTECOSTAL HOLINESS CHURCH
County Road - 650
Rev. J. C. Riley, Pastor
Sunday School - 10 a.m.
Worship Service - 11:00 a.m.
Lifeliners - 6:30 p.m.
Worship Service - 7:00 p.m.

THE CHURCH OF GOD OF PROPHECY
Sunday School - 10 a.m.
Morning Worship - 11 a.m.
Evening Service - 7:30 p.m.

SPOUT SPRING BAPTIST
Rev. L.L. Schwemer, Pastor
Sunday School - 10 a.m.
Morning Worship - 11 a.m.
Training Union - 7 p.m.
Evening Worship - 7:45 p.m.
Prayer Meeting - Wed. 7:30 p.m.; Choir Practice - Wednesday 8 p.m.

PROMISE LAND BAPTIST
Rev. R. Q. Lawing
4th Sunday - 11:00 and 2nd Sunday night 7:00 p.m.
Rt. 1, Appomattox, Va.

MOUNT SHILOH BAPTIST CHURCH
Rev. R. Q. Lawing
Spout Spring, Va.
2nd Sunday - 11:00 a.m. and 4th Sunday night 7:00 p.m.

MOUNT AIRY BAPTIST CHURCH
Rev. H. W. Pryor
Rt. 4, Appomattox, Va.
1st Sunday 11:00 a.m. and 1st Sunday night 7:00 p.m.

MOUNT OBED BAPTIST CHURCH
Stonewall, Va.
2nd Sunday - 11:30 a.m.

MOUNT ZION BAPTIST CHURCH
Rev. C. Elliott
3rd Sunday - 11:30 a.m.
Stonewall, Va.

MORNING STAR BAPTIST CHURCH
Rev. Roy Wood
Evergreen, Va.
2nd Sunday - 11:30 a.m.

JORDAN BAPTIST CHURCH
Route 4, Appomattox, Va.
Rev. C. L. Elliott - Pastor
Sunday School - 10:00 a.m.
Preaching 4th Sunday 11:00 a.m.
Prayer Meeting Wednesday after 4th Sunday - 7:30 p.m.

APPOMATTOX PENTECOSTAL HOLINESS CHURCH
Sunday School - 10 a.m.
Sunday Worship - 11 a.m.
Youth Service - 6:30 p.m.
Evangelistic Service - Wednesday Night Prayer Meeting - 7:30 p.m.

ST. ANNE'S EPISCOPAL CHURCH
The Rev. E. Moray Peoples, Jr., Vicar
Sunday: 9:30 a.m. - 1st & 3rd Sundays - Holy Communion
2nd & 4th Sundays - Morning Prayer and Sermon
10:00 a.m. - Church School
10:30 a.m. - Coffee Hour

RED OAK BAPTIST
Activities of church for month:
C.A. (Children In Action)
1st Sunday 11:00 a.m.
W.M.U. 1st Tuesday at 7:30 p.m.
Fran Hughes Circle (BWC)
3rd Tuesday 8:00 p.m.
Family Night 3rd Wednesday at 7:30 p.m.
Church Training Program 6:30 p.m. every Sunday night.
Preparation Day for Vacation Bible School
Saturday, June 9 at 4:00 p.m.
Picnic at 5:30 p.m.
Vacation Bible School & Youth Week - June 11-15 from 9:00 a.m. - 12:00 a.m.
You All Come.

SALEM UNITED METHODIST CHURCH
Spout Spring, Virginia
Rev. David Boger, Minister
Mr. Douglas Franklin, Lay Assistant
1st and 3rd Sundays: Morning Worship - 9:45 a.m.
Sunday School - 11 a.m.
2nd and 4th Sundays: Sunday School - 10 a.m. Morning Worship - 11 a.m.
WEDNESDAY - Prayer Meeting - 7:30 p.m. at Parsonage

SEVENTH-DAY ADVENTIST
Rufus B. McDannel, Pastor
Sabbath School - 10 a. m.
Worship Service - 11:15 a. m.

MOUNT OBR BAPTIST

Family rally ending Sunday, May 20 at 7:30 p.m. at Mount Obr Baptist Church, Stonewall, Va. Guest speaker Rev. Sandford from Lynchburg. Public is invited.

CENTRAL BAPTIST CHURCH
Rev. Winfred H. Elder, Pastor
2nd Sunday
Sunday School 10:00 a.m.
Worship Service 8:00 p.m.
Choir Practice Tuesday 2:00 p.m.
3rd Sunday
Sunday School 10:00 a.m.
Choir Practice Tuesday 2:00 p.m.
Vacation Bible School Preparation, June 23, 4:00 p.m.
4th Sunday
Sunday School 10:00 a.m.
Vacation Bible School, Monday through Friday 9:45 a.m.
Choir Practice Tuesday 2:00 p.m.
Vacation Bible School Parents' Night, Friday 8:00 p.m.

ROCKS BAPTIST CHURCH
Rev. Winfred H. Elder, Pastor
2nd Sunday
Sunday School 9:45 a.m.
Singspiration 7:00 p.m.
Organizational Meetings Wednesday 7:30 p.m.
3rd Sunday
Sunday School 9:45 a.m.
Worship Service 11:00 a.m.
Youth Choir Practice 6:15 p.m.
Training Union 7:00 p.m.
V.B.S. June 18 - 23 9:00 a.m.
Prayer Meeting Wednesday 7:30 p.m.
4th Sunday
Sunday School 9:45 a.m.
V.B.S. Parents' Day 11:00 a.m.
Youth Choir Practice 6:15 p.m.
Training Union 7:00 p.m.
Worship Service 8:00 p.m.

HOLLYWOOD BAPTIST CHURCH
Rev. Winfred H. Elder, Pastor
2nd Sunday
V.B.S. Preparation Day June 9th at 2:00 p.m.
Sunday School 10:00 a.m.
Worship Service 11:00 a.m.
Prayer meeting and Business Meeting Tuesday 8:00 p.m.
V.B.S. Parents' Night Friday 8:00 p.m.
3rd Sunday
Sunday School 10:00 a.m.
Worship Service 8:00 p.m.
4th Sunday
Sunday School 10:00 a.m.
Worship Service 11:00 a.m.

Revival

First Baptist Church
Appomattox, Virginia
June 10 - 15 Nightly
Rev. John D. Beamer, Evangelist
New Life Baptist Church, Bedford, Virginia.

Revival At Walker's Church

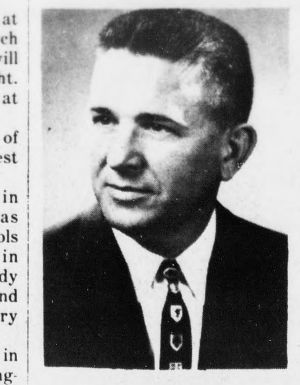

Samuel H. Zealy

Revival services will begin at Walker's Presbyterian Church on Sunday, June 10th and will continue through Friday night. The services are set to begin at 8:00 p.m. each evening.

The Rev. Samuel H. Zealy of Farmville will be the guest speaker.

Rev. Zealy was born in Augusta, Georgia and was educated in the public schools and in Junior College in Augusta. He attended Moody Bible Institute of Chicago and Columbia Theological Seminary in Decatur, Georgia.

He has pastored churches in Greensboro, Georgia; Washington, North Carolina; Charlotte, North Carolina and began his ministry in Farmville in 1966 as pastor of Farmville Presbyterian Church. A past moderator of Appomattox Presbytery, he is on Morning Devotions on WFLO each morning at 9:00 a.m.

The activities of the week will begin with a supper on Saturday, June 9, at 6:30 p.m. There will be special music at each of the services and a special sermon for the children each night.

APPO. C. H. PRES. CHURCH
Sun. School 9:45 a.m.
Supt. Brod Pack
Church Worship 11:a.m.
Speaker Mr. Ned Stewart
Choir Rehearsal Wed. 7:30 p.m.
Executive Board of U.D.C. will meet Thurs. June 7 at 9 a.m. at the church.
Bible School will be held jointly with St. Anne's Episcopal Church the week of June 11th - June 15th. For transportation contact Mrs. Wanda Simpson. There will be a picnic on Friday at 12:30.

To Preach At New Hope

Paul H. Smith, State Manager of The Woodman of the World will preach at New Hope Baptist Church Sunday, June 10th, at 7:30. Everyone is invited.

CHESTNUT HILL

The Rev. James Miller will preach at the Chestnut Hill Baptist Church in Appomattox on the 4th Sunday at 3:00 Sponsored by Mr. James Caldwell.

Bible School To Begin

The Spout Spring Baptist Church Bible School will begin on Monday, June 11 and continue through Friday, June 15, 1973, from 9 a.m. to 12 a.m., each day.

Preparation Day will be Saturday, June 9, 1973 from 10 a.m. to 11 a.m. There will be a nursery through intermediate classes.

The pastor is Rev. L. L. Schwemer who is also the director of the Bible School.

Everyone is cordially invited to come and join us.

VACATION BIBLE SCHOOL

Vacation Bible School will begin at Hollywood Baptist Church June 11th and go through the 15th.

Preparation Day is June 9th at 2 p.m.

Family night will be Friday night the 15th at 8:00. Everyone is invited.

There will be transportation for those who don't have a way.

A picnic lunch will be served Friday at noon.

Mrs. Roberta Austin and Mrs. Mary Bagby are the refreshment committee.

•WHEEL ALIGNMENT
•WHEEL BALANCING

LAWSON FORD, INC.

Va. Dealer License No. 2
Appomattox, Virginia

TERMITES?

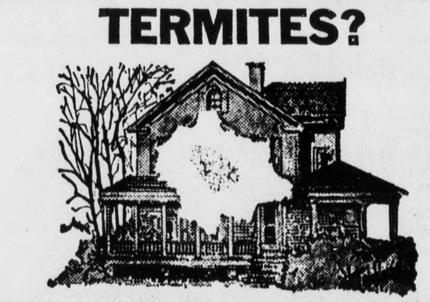

For anything that creeps or crawls

CALL DODSON FIRST Collect 846-2747

DODSON BROS. PEST CONTROL
Bonded Termite Control

4/19/10 T

SEE THE TIRE EXPERTS

Sonic Radials

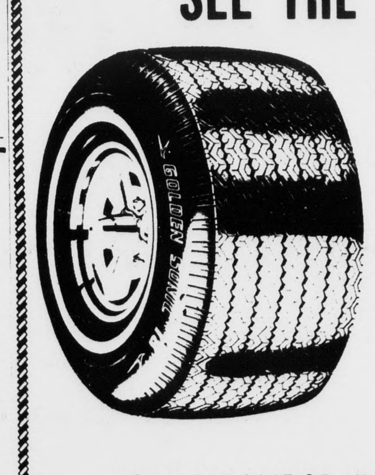

HR 78 -14	$49.48	Plus F. E. Tax
GR 78 -15	$48.54	Plus F. E. Tax
HR 78 - 15	$50.39	Plus F. E. Tax
LR 78 -15	$53.40	Plus F. E. Tax

COMPLETE LINE OF GUARANTEED QUALITY RECAPPING.

OPEN 7:30 A.M. 'TIL 5 P. M. MONDAY THRU FRIDAY - SATURDAY 'TIL 3 P.M.

MARSTON & MOORE TIRE SERVICE

PHONE: 352-7960 RT. 460 - 2 MILES EAST OF APPOMATTOX, VA.

What a difference!

compare a home with your apartment!

WHY PAY RENT? YOU CAN OWN YOUR OWN HOME AND PUT THE RENT MONEY IN YOUR OWN POCKET.

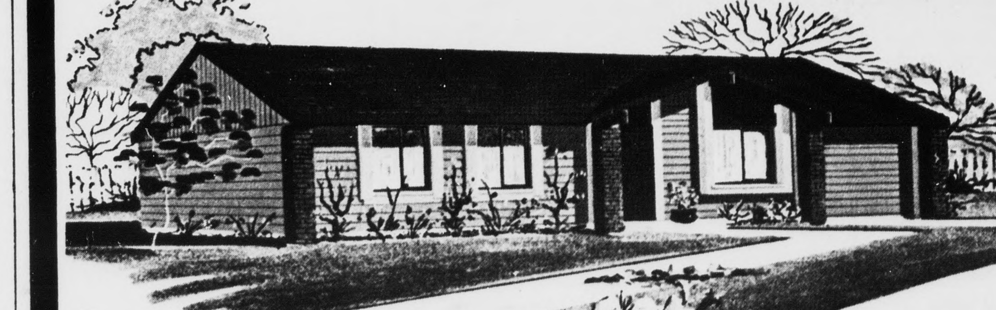

MORE SPACE . . . MORE CONVENIENCE . . . MORE REAL LIVING FOR LESS THAN RENT!

Here's a "must see" home if you are living in an apartment! It has unbelievable space . . . room for everyone . . . room for everything and for less per month than the rent you are now paying.

WOULD YOU BELIEVE! THAT YOUR FAMILY INCOME COULD BE AS MUCH AS $12,000.00 TO $14,000.00 YEARLY AND STILL QUALIFY FOR 100% FINANCING ON A NEW HOME. NO DOWN PAYMENT, NO CLOSING COST, WITH THE LOW INTEREST AVAILABLE – 7¼%

COME SEE US TODAY OR CALL US.

PHONE 352–8257

National HOMES McGrath Construction Co.

P. O. BOX 806 APPOMATTOX, VIRGINIA

Equal Housing Opportunities

MORE FAMILIES LIVE IN NATIONAL HOMES THAN ANY OTHER HOMES IN THE WORLD